



KOREAN AMERICAN FAMILY SERVICES

Changing Lives, Strengthening Families

2018 ANNUAL REPORT

35TH ANNIVERSARY GALA

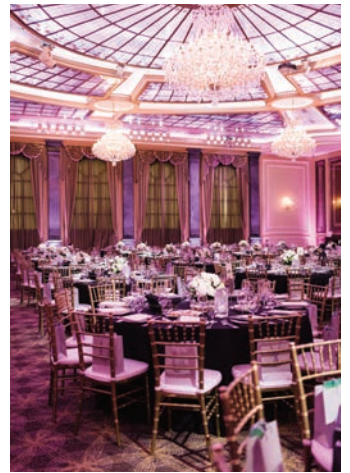

**THANK YOU TO OUR
GENEROUS SPONSORS,
HARDWORKING STAFF AND
VOLUNTEERS FOR MAKING
OUR 35TH GALA FUNDRAISER
A SUCCESS!**





Connie Chung Joe



Sunny Kang



Dear KFAM Friends,

We are pleased to present our 2018 Annual Report.

It was a stressful year, as we tried to assuage the fears of our immigrant clients and develop the right tools to support them during this xenophobic political climate. We also faced the daily image of homeless encampments springing up all around our Koreatown office, with the reminder that for those who seek KFAM’s core services—domestic violence, mental health and child welfare—lack of safety net services and support can lead to this outcome.

KFAM responded by doubling down on our effort to provide critical services to our vulnerable community members. Our staff grew by more than 20% over the course of one year. We celebrated our 35th Anniversary with a black tie gala for 500+ guests. We launched our *Project Sori* sexual assault program, capitalizing on the success of the #MeToo and #TimesUp movements that spread through US and Korea (and beyond). Under our new Domestic Violence (DV) Housing First, we provided rental support and other financial assistance to stabilize housing for 35 Korean immigrant DV survivors.

We expanded our Asian Foster Family Initiative to work with Korean, Chinese and Filipino foster children and families. We also started a new Tobacco Prevention campaign, targeting API communities in the South Bay and San Gabriel Valley to strengthen anti-secondhand smoke ordinances.

Our Counseling Department provided not only 298 clients with therapy, case management, and psychiatric medication support, but also educated another 1,187 community members on mental health and wellness. And we continue to ensure over 4,000 children receive healthy meals and snacks through our Child Care Food Program.

We hope you enjoy reading more about what we accomplished in 2018 and thank you for your support.

Sincerely,

Connie Chung Joe
Executive Director

Sunny Kang
Chair



Asian Foster Family Initiative

The Asian Foster Family Initiative (AFFI) recruits and trains Asian Pacific Islander (API) resource (foster) families to provide culturally-sensitive homes to API foster children. AFFI operates the nation's first and only API-focused Foster Family Agency with services available in Korean, Mandarin, Cantonese, and Tagalog.

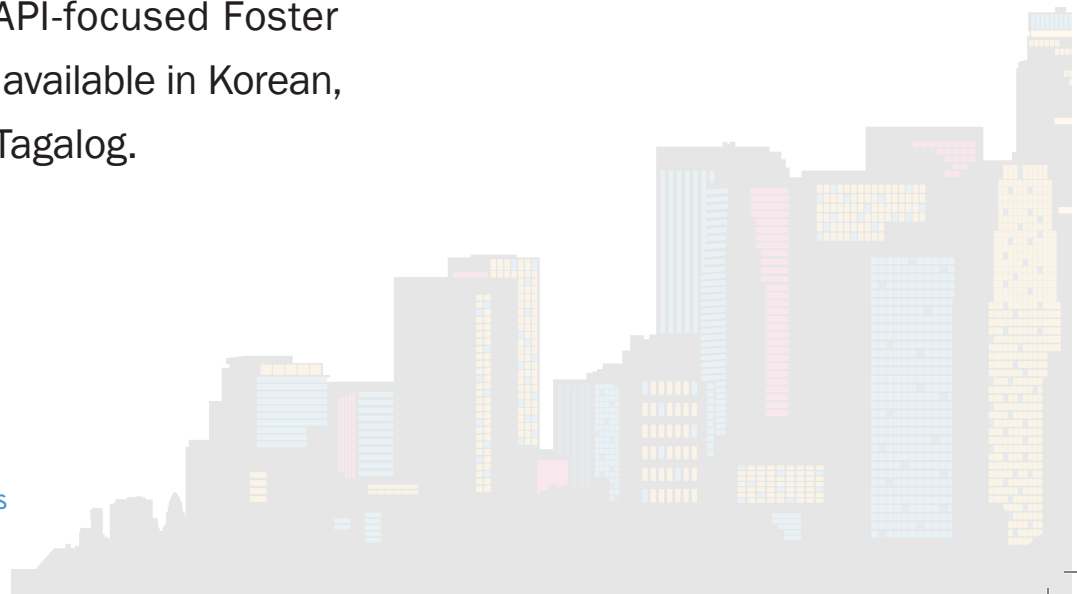



Domestic Violence Program

KFAM's Domestic Violence program provides those who experience gender-based violence such as domestic violence, sexual assault, and human trafficking with Korean bilingual/bicultural crisis intervention, counseling, financial support, and culturally-specific education and outreach. We work with survivors and exposed children, as well as providing perpetrator accountability group programs.



Clinical Counseling Program

KFAM's Korean bilingual/bicultural therapists offer individuals, couples, and families with private counseling sessions, psychiatric medication support and group classes to help with relationship problems, parent-child conflicts, acculturation stresses, depression, and other mental health conditions.

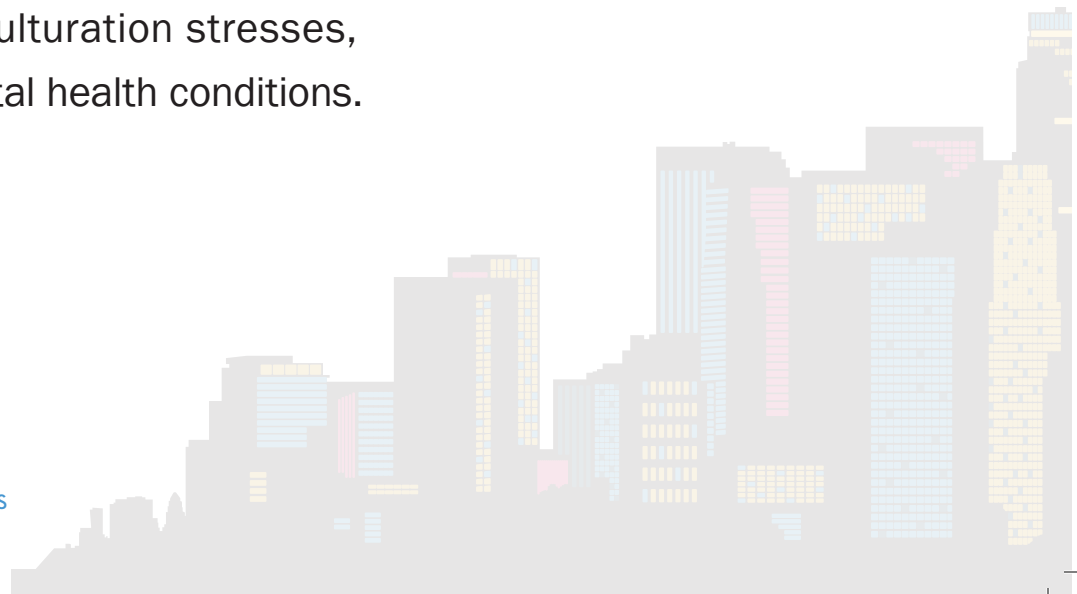



Child and Adult Wellness Program

KFAM's Child and Adult Wellness Program provides individuals with the tools, education, support, and resources to meet their diverse needs and enhance their quality of life. Services include our Child Care Food Program, Tobacco Prevention Campaign, and senior yoga classes.

2018 EVENTS





IMPACT



Korean DV survivors received rental assistance and housing services to prevent homelessness

77

Asian Pacific Islander families trained to become resource (foster) parents



800+

Hotline calls in Korean, Mandarin, Cantonese, and Tagalog by prospective resource (foster) parents



173

calls by domestic violence and sexual assault survivors to our 24-hour crisis hotline

IN 2018

108
Korean faith leaders
trained in sexual
assault counseling

46
foster children
placed under AFFI
(since 2014)



1,182 Koreans educated on
mental health, including
depression, suicide,
substance abuse, and
stress management

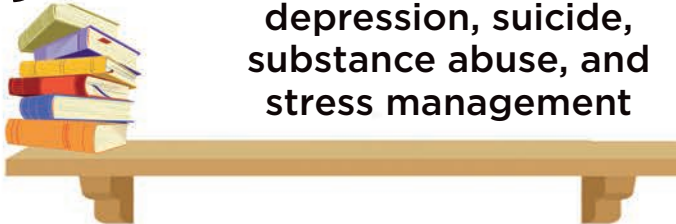

298
Korean adults and
children received
counseling



525,929
healthy meals and
snacks served to
children through
our Child Care
Food Program



KFAM BOARD AND STAFF



Board of Directors

Sunny Kang, Chair
Yun Kim, Vice-Chair,
Julie H. Yu, Secretary
Charles Yoo, Treasurer, Gala Co-Chair
Jae Chung, Gala Co-Chair
Angela Yoon
Bonnie Lee
Christine Oh
Eugene Kimn
Jina Park
Julie Whang
Nancy Pak
Samantha Han



Staff

Alice Lee, MBA, Asian Foster Family Initiative Manager
Amy Lee, Administrative Assistant
Calvin Yang, AMFT, Clinical Counselor
Chloe Kim, AMFT, Family Advocate
Christine Chu, Child Care Food Program Home Manager
Cindy P. Lee, Asian Foster Family Initiative Outreach Coordinator
Connie Chung Joe, JD, Executive Director
Elizabeth Cho, Child Care Food Program Monitor
Estee Song, MEd, Asian Foster Family Initiative Social Worker
Eunice Jeon, LMFT, Clinical Services Coordinator
Hannah Lim, Clinical Counseling Psy.D Intern
Hyunmi An, LMFT, Clinical Counseling Manager
Jamie Yang, ASW, Asian Foster Family Initiative Social Worker
Jane Lee, AMFT, Asian Foster Family Initiative Social Worker
Jane Park, AMFT, Clinical Counselor
Jeehye Kim, LCSW, Clinical Counselor
Jennifer Oh, LCSW, Domestic Violence Program Specialist
Jessica Ra, Development Coordinator
Jina Kim, MFT Trainee, Clinical Counseling Intern
Joyce Woo, ASW, Domestic Violence Advocate
Jungyeol Oh, PhD, NP, Psychologist and Psychiatric Nurse Practitioner
Katherine Yeom, Deputy Director
Krizia Medenilla, Asian Foster Family Initiative Outreach Coordinator
Lauren Kwon, MEd, LMFT, Sexual Assault Advocate
Mariah Oca, ASW, Asian Foster Family Initiative Social Worker
Miri Ha, Clinical Counseling Case Manager
Miri Lee, Community Relations Specialist
Na Young Ko, Child Care Food Program Center Manager
Robyn Harrod, LCSW, Asian Foster Family Initiative Coordinator
Sam Lee, ASW, Clinical Counselor
Serin Woo, Domestic Violence Advocate
Siyang Yu, ASW, Asian Foster Family Initiative Social Worker
Summer Lim, Finance Manager
Sunhee Kim, AMFT, Domestic Violence Program Manager
Teri Lim, ASW, JD, Asian Foster Family Initiative Social Worker
Yunsook Choi, Office Support Specialist

2018 Revenue

Government Contracts and Grants	\$3,930,839*
Foundations and Corporations	\$940,259
Fundraising Events	\$181,872
Fees for Service	\$39,548
Individual Contributions (Included Others)	\$165,014
Interest Income	\$1,033
Total Revenue	\$5,258,565

2018 Expenses

Program and Services	
Asian Foster Family Initiative	\$607,582
Child Care Food Program	\$3,098,697
Clinical Counseling	\$487,739
Domestic/Family Violence	\$706,802
General/Administrative & Fundraising	\$194,213
Total Expenses	\$5,095,033

*Including \$2,649,356 in Child Care Food Program disbursements

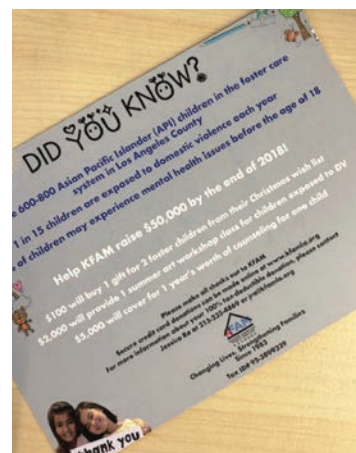
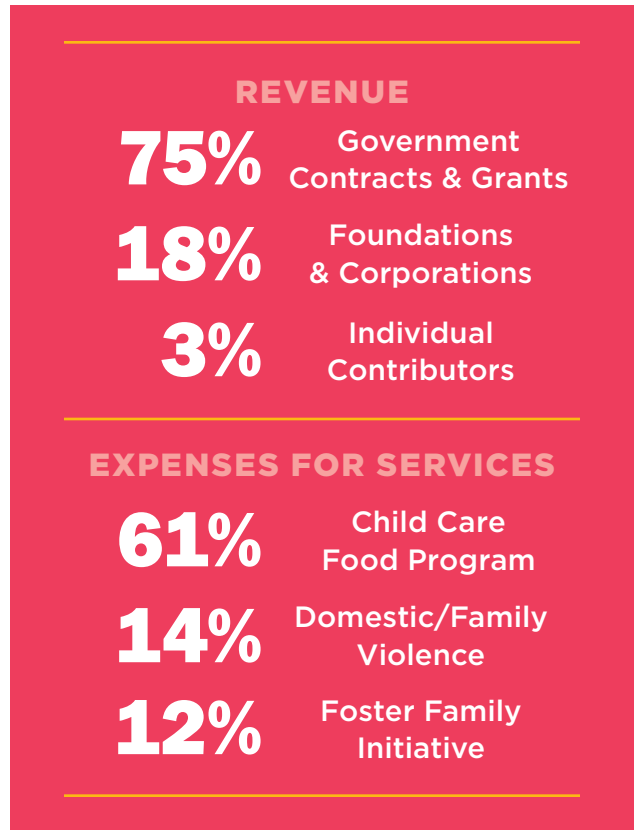

2018 KFAM SUPPORTERS

GOVERNMENT

California Department of Education
California Office of Emergency Services
LA County Department of Children and Family Services
LA County Department of Mental Health
LA County Department of Public Health
LA County Department of Public Social Services
Orange County Children and Family Services
US Department of Agriculture
US Department of Justice Office for Victims of Crime
US Department of Justice Office on Violence Against Women

\$200,000 AND UP

Blue Shield of California Foundation
The Albert Kim Foundation

\$50,000 TO \$199,999

Asian Americans Advancing Justice- Los Angeles
Cedars-Sinai Medical center
Hanmi Bank
J.B. and Emily Van Nuys Charities
Parsons Foundation
The Chung Family Inter Vivos Trust
Weingart Foundation

\$10,000 TO \$49,000

AMKO Restaurant Furniture
Asian Pacific Policy and Planning Council
Bank of Hope
Capital Group
Green Foundation
Jamison Foundation
JC & Associates, APC
My Sister's House
Open Stewardship Foundation
Sand Canyon Country Club
Turbo Air
Wells Fargo Bank

\$5,000 TO \$9,999

Abe Lim
Adventist Health Glendale
Capital Group
Commonwealth Business Bank
Conico Oil Company
CHA Hollywood Presbyterian Medical Center
Charles Hung
Eunice Y. Choe
Hong Family Foundation
Jeremy Joe and Connie Chung Joe
Jodi Kim
Juliet Chung
Just Solution Law Group, APC
Michael Yang
Open Bank
Saint Cross
Samantha Han
Suri Kim

\$3,000 TO \$4,999

The Automated Parking Solution
Charles Yoo
Cindy Lee
Crowe
Dignity Health California Hospital Medical Center
Emperor's College & Clinic of Traditional Oriental Medicine
Jungyeol Oh
Kimberly Park Foundation
Min S. and Kim O. Park
Mindy Park
Oh Family Trust
Sunny and Maryan Kang

\$2,000 TO \$2,999

Benjamin Hong
Choi, Kim, and Park, LLP
Chung Man and Susie Won
C. G. Kum
Eugene Kimn
Freedman & Taitelman, LLP
JC Sales
Koreatown Organization Associates
MPAK
Pacific City Bank
Smart & Final Charitable Giving Foundation
Steven C. Kim & Associates
Tae Kim

\$1,000 TO \$1,999

Alice Lee
Alvin and Joyce Kang
Arthur J. Gallagher & Co.
BCD Restaurants, Inc.
Byung No and Jung Hwa Ree
Candice Lee
Central Escrow
Chang Kyu Kim
Christine Kim
Ellis Choi
Helen Chong
Inkook and Cathleen Chung
Jane Chung
Jenny Ma
Jina and David Park
Julie Whang
Kevin Hsu
Korean American Bar Association
Keefe, Bruyette & Woods, Inc.
KLK Capital Management LLC
LA Full Gospel Church
Life Care Center
LimNexus LLP
Robyn Kim Brinkeroff
Saegil Church
SMC Project Management
Sung B. Whang
United Health Care
Yun Kim

\$500 TO \$999

Angela Yoon
Ann Menzie
Bonnie Lee
Carter W. Sale
Christine Oh
David Chung
Diana Chung
Eric Chung
Escala
Foundation for Korean Language and Culture in USA
Gilbert and Gloria Whang
Hanmi Escrow Co., Inc.
Hannah Kim Yoon
Hyung Kim
Jae Chung
Jessica Wi
John H. Oh & Associates
Joshua Yungsoo Bae
Julie Yu
Korean American Special Education Center
Korean Women's International Network

2018 KFAM SUPPORTERS

Kyu Hwan Kim
Lifeline EMS
Marcia Choo
Mark Brown
Mia McLeod Mercado
Nancy Pak
Paul Yoo
Peter Kang
Sangbok and Elisabeth Shim
Soo Yun
Somang Society
Sonia Yagura
Sophia Pak
Sun. H. Kang
Wonill Kim
Woolee, Inc.
Yongsusan
Young J. Park

\$200 TO \$499

A-Ju Property Management Company
Allison Kim
Ahn and Jang Kim
Angela Zhou
Annette Hwangbo
B&J Entertainment, Inc.
Charlie Lee
Charlie Suh Realty, Inc.
David Dong Ik Lee
Patricia Speelman
Dustin Haala
Eugene Fong
eqHR Solutions
Ernie Ocampo
Esther's Home
Grace S. Kim
Grace Yoon-Taylor
Hanna Kim Yoon
Home on the Green Pastures
James Vasquez
Joni Byun
Kum Yei Kim
Kyong Ran Kim
Lynette S. Kim
Mi Ae Lee and Sangil Lee
Milton Ordonez
Mivelia Dang
Sangjoon and Jonghwa Lee
Shung Hee Kang
Shirley Yap
Siyon Rhee
Soh Yun Kang Park
Steve Lim
Susan Choo

Wonsook Kim Paik
Xiao Yang Zhou
Young Soo Lee

\$20 TO \$199

Ahee and James Han
Andrew Kim
Andy Kim
Annie Nuttall
Bibi Silvas
Cliff Hong
Donna Kim
Eunji Yoo
George Park
Hyun Nam
Hyun Park
Jennifer Chung
Jeremy Gonzalez
Ju Park
Kyeung Sook Techmeier
Margaret Peterson
Mariko Kahn
Mark Demos
Myung Deering
Nely Meza-Andrade
Nicky Hovanessian
Paul Kim
Robert Shen
Sandra Kang
Sam Lee
Teddy Kimn
Todd Pennington
Y. Anne Kwun

IN-KIND DONATION

3D Theatricals Center
AAAZA
ABC7 News Studio
Advanced Dermatology
Albert Kim
Alvin and Joyce Kang
American Girl Company
Anaheim Ducks
Aritaum Koreatown Plaza
Ariul
Biltmore Millennium Hotel
Blue Tree Gourmet
Brown Downtown Napa
Burger Lounge
Charlie Chin
Discovery Cube LA
Discovino Wine
Dr. Samantha Han
Dr. Walter Kim

Drs. Alice and Julia Song
East West Players
Eden Hill Flower Shop
Eiger Marketing
Eko Eats
Everest
Fox Studios
Google Ads
Guelaguetza Restaurant
Hair by Julianne
Halper Fine Art
Haunami
Helena Ku Rhee
Hollywood Wax Museum
Huntington Library
In-N-Out
Jinah Kim-Perek
LA18
La Brea Tar Pits
LA Philharmonic
LeeHwa Wedding & Traditional Korean Dress
Lioness
Lock N Key
Los Angeles Dodgers
Los Angeles Lakers
Magpies Softserve
Medieval Times
Missha Mexico
MONA
Natural History Museum
Orbit Inn Hotel
Pacific Park
Paper Source
Pilates + DTLA
Pinches Tacos
Poms & Associates
Recital Karaoke
Ritz Carlton
Roclord
Rutan & Tucker, LLP
SBS
Soban Restaurant
Sohyun Park
Steven Bai
The Broad
Trainer Walter
Vlado Footwear
Warner Brothers
Wako Donkatsu
Wi Spa
Wilshire Country Club
XLanes
Yasuko Sakamoto



**KOREAN AMERICAN
FAMILY SERVICES**

한인가정상담소

KFAM's mission is to empower underserved
Korean American and Asian Pacific Islander families
through culturally responsive program.

Changing Lives, Strengthening Families
Since 1983

3727 West 6th Street, Suite 320 | Los Angeles, CA 90020

Office: 213-389-6755 | Toll-Free Crisis Hotline: (888) 979-3800 | Email: admin@kfamla.org

Monday-Friday 9:00 AM-5:30 PM | www.kfamla.org

KFAM ANNUAL REPORT 2018